Wilmington Public Library
Middlesex Avenue
Wilmington, Mass

Town Crier of Wilmington

Twice the winner of the New England Weekly Municipal Service Award

JUMPING DATE FOR OPEN HOUSE

The High School Open House date which has been changed three times in as many weeks, has now been set for next Monday, this time, it is presumed, irrevocably.

The Open House will start at 7 pm

VOL 23 NO 5 LSWC TOWN CRIER - WILMINGTON, MASS. FEBRUARY 9, 1967 PRICE 10 CENTS

In State

W.R.A. IS NUMBER TWO

Ed Mangini, the Chief Financial Officer of the Division of Urban Renewal of the Massachusetts Department of Commerce is to visit the Wilmington Redevelopment Authority next Monday night, for its regular meeting.

Mr Mangini's visit is more than just an inspection. He wants to see what it is, in the WRA, that enables the Wilmington land redevelopment program to go ahead as quickly as it does. He is going to find out, in person.

The Wilmington Authority is now in Number Two position, in work accomplished, in the Commonwealth, following right behind that of Woburn, which was organized several years earlier.

Monday evening, at their regular meeting, the members of the Authority were interviewing one of three firms it is considering for its Land Utilization and Marketability Study - the last step before going to the Town Meeting to ask for power to proceed with the proposal it is working out.

The LUMS program, as it is known, will be the sixth step. The first five steps, now on the road to completion, and in many instances completed, consisted of the Overall Project Planning, done by Candeub, Fliessig and Associates of 211 Congress Street, Boston; the Engineering, done by Anderson & Nichols of Causeway St. Boston; the Topographical Survey, completed by the Town Engineer; the Acquisition and Valuation Study, done by Cole-Layer-Trumble; and the Preliminary Title Information, being conducted by Atty. John W. McCann of Wilmington.

The WRA has, as its part-time secretary, Mrs Joan Harlow of Ferguson Road.

Joseph Sottile, who is the Acting Executive Director (without pay) told the Authority Monday evening that it had found, as a result of the topographical survey, that a North Woburn truck body company was occupying about an acre of the land in Wilmington - land to which it had no title. The company involved, he said, was in effect trespassing.

The Town engineer, in making the topographical survey, used one of the radiators of a truck in Wilmington, for a 'bench mark', Sottile declared.

Sottile also quoted from the National News Letter of Candeub, Fleissig, reporting the progress on the Wilmington project.

'In what may have been the fastest planning program undertaken to date' was the way the article was entitled.

It went on to say that hard work, perserverance, and didication to their responsibility was the for-

PAGE EIGHT

AIR CONDITIONED MOUSE CADILLAC: The latest acquisition of the Charles River Breeding Laboratories is this large completely air conditioned truck, designed to carry germfree animals to any place in the United States. It can carry 24,000 mice, or 12,000 rats.

The truck was built by the Morse Body company of Watertown and engineered jointly by Morse Body and the Charles River Breeding Laboratories.

Candidates will appear at LWV Open House next Wednesday

Most of the candidates who are seeking office in the coming election are planning to be present at the Candidates Night, which will be held next Wednesday at 8 pm in the Wilmington High School cafeteria.

The League of Women Voters of Wilmington, who are sponsors of the evening are most pleased with the candidates response to invitations to speak to thepublic Wednesday evening.

Each candidate will have 5 minutes in which to speak on the following questions:

1. What in your background and experience qualifies you for the office you seek?

2. Are there particular problems concerning the town that you wish to solve? IF so, please explain any measures you might consider in improving the situation.

PAGE TEN

PUBLIC HEARING

The Wilmington Finance Committee will hold a Public Hearing at 8 pm Thursday Feb. 16 in the Herbert C Barrows Auditorium of the High School, on the articles for the Warrant for the Annual Town Meeting.

Bruce MacDonald, Chmn.

COMING...Tues. Feb. 21st
GIGANTIC Penny Sale
To Benefit CYO & Youth Center
Villanova Hall — 8 PM
— BRING THE WHOLE FAMILY —
Prizes FREE Refreshments

TEEN DANCE
featuring
The Pendulums
THRUSHWOOD HALL
Friday, Feb 10, 8-11
Come One - Come All
99¢ per person

ROBERT J. CAIN
INSURANCE
AUTO, HOME & LIFE
Premiums Financed
585 MAIN ST
OL 8-4772

MOST HOMES IN THIS AREA USE
LOUIE'S FUEL OIL
658 4700

Take an Active part in the V.F.W.
OPEN NIGHTLY FOR MEMBERSHIP,
6 PM until 11 PM - Call 658 - 9443
BLITZ EVERY MONDAY - 8:30 PM
V.F.W. POST 2458
Main St., Wilmington Center

STOP & GO
Sandwich Shoppe
No. Wilmington Center
Take Out Dinners - Fried Fish
11-9 Daily
658 - 9432

Political Advertisement
JAMES F. BANDA
7 Marie Drive Wilmington
SUPPORTS
GEORGE W. BOYLEN
FOR
SELECTMEN
Now is the time for a change
Let's get something done for Wilmington
VOTE MARCH 4th FOR
GEORGE W. BOYLEN
WHOSE FOREMOST INTEREST IS YOU

PART TIME
DRIVERS
A.M. *or* P.M.
& SUNDAYS
APPLY IN PERSON
VALLEY NEWS CO
364 Middlesex Ave
N Wilmington

Children's Theatre
FAMILY TYPE MOVIES
Movie - 'Pollyanna'
Disney
When - Saturday, Feb. 11
Time - Two Shows: 11 AM & 1:30 PM
Where - Wilmington High Auditorium
Donation 35¢ Sponsored by PAFEC

TV OWNERS
MONEY SAVING SPECIAL AD
Deduct One Dollar from your Service Charge, with this ad.
CALL JAY'S TV AND APPLIANCE CENTER
944-9333 or 664-2700
24 Main St (Rte 28)
No. Reading
OPEN TO 9 PM
J. McCabe, Lic.#4417

HELP - WANTED
PAY-LOW BENEFITS-MANY
SATISFACTION-GUARANTEED
POSITIONS AVAILABLE
MANAGERS AND COACHES
INQUIRE
MONDAY EVENING - FEB 13TH
LEGION HALL - 8:00 P.M.
"LITTLE LEAGUE NEEDS YOU"

THE 1967 BUDGET

Work on the 1967 Town Budget appears to be much behind schedule - perhaps as much as in 1953 when a departing Town Manager presented the town with a 'Gloucesterized Budget'

There are several reasons for the delay, one of them being the late submission of the School Department budget. As things now stand, the Finance Committee and the Board of Selectmen seem to be only at the beginning.

But it does appear that there will be a jump in taxes this year. Most of the factors involved are beyond the town's control.

There was, for instance, a serious drop in state funds during the past year, due to an overstatement on expected revenues from the Sales Tax. The figure given to the town, which it had to use, was an official one. Now the town will have to make up the difference

Then there are more school expenses, adding up to several hundred thousand dollars. Police and Fire Department expenses are up. as are the salaries of the town employees. The latter had asked for a 15% increase through their union, and were offered a 3% increase. They finally settled on 6%.

It is still too early to predict the 1967 tax rate for several reasons, one of them being that no one knows at the moment just how much the real estate in town has increased. It looks like $5,000,000, or a little more.

If such is the case, a person might be able to shoot at a $36 and perhaps be not too far wrong.

Selectmen's Meeting

The Sons of Italy made a fine appearance at the Selectmen's Meeting, Monday night. They were asking for a place to meet. A mixup on the Skating Club being leased to the JCs and the JCs giving permission to meet there, was the cause, since the JCs were unable to give that permission, since they had not leased the building from the town.

Charles Ingalls, the Venerable, was introduced by Rico Catalano.

PAGE FIVE

Last week's

Library Board Meeting

Philip Buzzell, retired Town Counsel and member of the Board of Trustees of the Public Library told the other members, Tuesday night, that he felt that the St. Thomas Church land court proceedings should be settled within a month or two. Mr. Buzzell said that both the town and the Roman Catholic Archdiocese are ready, and that they are waiting for a final word from the representatives of Atty Tim Kane, the other claimant in the dispute.

A common bound has been agreed upon between the Kane property and the old church property, which will give Mr. Kane a frontage of about 120 feet, and the church a frontage of 179.44 feet on Middlesex Avenue.

The difficulty that the archdiocese had, Buzzell said, was to show actual occupation of the land by adverse possession, between the driveway and the Kane house. He felt certain that the late James Kelley, who gave the land to the church, had given a deed as well, knowing of the careful work of the former Town Clerk and Selectman, but no deed could be found.

A compromise plan is being drawn, and Buzzell expects that the required publication notice will occur within a month.

Mr Buzzell spoke up again for the St. Thomas site for the proposed new library building, saying that he felt the site was the best one. His position, he said, was never entirely based on the fact that there had been votes by the town for the site.

Mrs Evelyn Norton, the only member of the Board of Trustees to have a degree in Library Science spoke up again for the Walker School site.

The two new members of the Board of Trustees, Richard Barry and Carl Gubellini asked many questions about the possible use of the St. Thomas site for the library.

Barry thought the St. Thomas site would 'cater to the School Children' and Mrs Norton said that the purpose of a public library is not just to cater to children, but to the entire town.

She spoke briefly on the American Library Association standards. The library should be place where there would be the greatest number of users, near retail stores and banks. 'Their standards point to that place (the Walker School) the Planning Board agrees'.

There was also a long discussion about the architect to design the new building, with all members agreeing informally that the architect should be experienced in library construction, and Mr. Buzzell pointing out that the choice of an architect 'is not ours'.

Mrs Neilson spoke of libraries that had been disigned by professional library architects and chair man Bachman again repeated his observation that he did not want Wilmington to be a 'training school for library architects'.

Mrs Norton pleaded to have a Library Consultant approve of the final plans, in any event.

In a discussion of funds for new plans Bachman said there was $8,230 left in the balance in the account, which money would have to be transferred by vote of the town.

The board felt that about six thousand dollars should be spent for plans, and then there would be about $2000 for brochures, consultants, etc.

When Gubellini asked if there were any articles in the warrant for the annual Town Meeting leading towards a new library, Mrs Norton told him that she had talked with the Town Counsel about three articles, but she did not know if they had been completed.

The third proposed article was to purchase the St Thomas site for 'municipal purposes'.

Mr Buzzell thought that the Permanent Building Committee might be persuaded to use a professional library architect, and in reply to questions by Barry Mrs Neilson said that the board should have a speaker from the State board to one of their meetings, to advise the local board. She was told to call the state office and see if she could make arrangements for such a visit.

Speaking of the recruitment of a new librarian to replace Mrs. Chipman, who retired as of Dec. 31st, Mrs Neilson was not able to report much progress. Bachman noted that the Aero-Space industries are hiring professional li-

PAGE ELEVEN

SCHOLARSHIP DINNER FEBRUARY 23

Every scholarship given to a graduating High School student means a start toward a college education.

The public is invited to join the Wilmington Women's Club for a roast beef dinner, prepared and served by the Scholarship Committee, in the High School cafeteria, on February 23rd at 6 pm.

A travelogue, 'Best of the Alps' will follow in the Herbert C. Barrows Auditorium at 8:15.

Reservations must be made by February 17th. Tickets may be obtained from the following committee members:

Mrs Alexander Goldsweorthy, Scholarship Chairman, 658-4464, Mrs Albert E Kitchener, Dinner Chairman, 658-4850; Mrs Joseph J Slater, Ticket Chairman, 658-4224; or Mrs Ernest J Castonguay, Mrs Milton Cram Sr., Mrs William P Dayton, Mrs Nicholas DeFelice, Mrs William S. Eagan, Mrs Charles I Ellsworth, Mrs Rodney E Laughton, Mrs Kenneth Lyons, Mrs Albert H Marfleet, Mrs Raleigh Nelson, Mrs Winthrop S Polsey, Mrs Kenneth Preble, Mrs William E Traer, Mrs Frank Tuttle, and Mrs Frederick L Worby.

WORLD DAY OF PRAYER

The World Day of Prayer, sponsored by the United Church Women, will take place Friday, at 7:45 pm in the Wilmington Methodist Church.

The Committee is headed by Mrs Ernest C. Ball, president of the WSCS of the Methodist Church. On the committee with Mrs Ball are:

Mrs Guy Nichols, of the Congregational Church, and Mrs Shirley E White of the First Baptist Church

A film, 'That Friday' will be shown.

All faiths are cordially invited to share in this Worship Service.

PROFESSIONAL REGISTERED NURSES MEET FEB 27

The February meeting of the Professional Registered Nurses is to be held at the Nurses Home of Choate Hospital in Woburn at 8 pm on February 27th. George Kurker, an attorney, will speak, and discuss the group legal problems which most often confront nurses. This is a topic of prime interest, and all interested nurses are invited. For further information call 658-3544.

Abraham Lincoln Said:

Wanting to work is so rare a merit that it should be encouraged

•

Killing the dog does not cure the bite

•

Those who deny freedom to others deserve it not for themselves

•

No man has a good enough memory to be a successful liar

LINCOLN'S BIRTHDAY • FEBRUARY 12TH

Bedell Brothers Insurance Agency, Inc.
402 Main St. OLiver 8-9116 Wilmington, Mass.

THE GAS BLUE FLAME IS GREATER LOWELL'S Greatest Bargain Fuel

IT BELONGS IN EVERY HOME

LOWELL GASCO

Weston's Greenhouses
FLOWERS FOR ALL OCCASIONS
Phone 944-0091
9 Auburn St. READING, MASS.

We FILL and BILL all prescriptions exactly as your doctor prescribed, for

ADC -- AID TO DEPENDENT CHILDREN
MA -- MEDICAL ASSISTANCE
OAA -- OLD AGE ASSISTANCE
Medicaid -- MEDICAL AID FOR CHILDREN
DA -- DISABILITY ASSISTANCE
WELFARE
MEDICARE
Wilmington V.A -- VETERAN'S AID
Boston V.A. -- VETERAN'S AID
and Business and
INDUSTRIAL INSURANCE ACCIDENTS

Also — Hospital Beds, Commodes, Wheel Chairs, Crutches, Collars, Halters
— SALES and RENTALS

WILMINGTON CENTER PHARMACY
A. M. Woodside, Ph.G., Reg Phar.
432 Main St. — Phone 658 - 4478
Emergency Phones 657 - 7575
658 - 4468
Free Pickup & Delivery Prescription Service

Town Crier of Wilmington

Published every Thursday by the Wilmington News Company, 364 Middlesex Avenue, Wilmington, Mass. 01887. Tel 658-2346.

Subscription Prices, payable in advance: U.S. $4, Wilmington $3; Foreign $6. All subscriptions expire on Dec. 31st. The Town Crier does not send out renewal notices. Subscribers are expected to pay in January of each year, for renewal.

No financial responsibility is accepted by the Wilmington News Co. for errors in advertisements. A reprint will be made of any part of an advertisement in which an error affects the value of an advertised item..

Member: Mass Press, New England Press Association, National Editorial Association. The Town Crier has been honored by eight awards in journalism.

Second Class Postage Paid at Wilmington, Mass. Postoffice.

NATIONAL NEWSPAPER ASSOCIATION 1967 AFFILIATE MEMBER

TOWN CRIER PICTURES

No charge is made for pictures furnished to the Town Crier to accompany stories, if they are suitable for publication.

To be suitable they must be black and white photos, of the size needed For a picture of an individual, a wallet sized black and white photo is best.

For colored pictures or for photographs which have to be changed in size, a $3 charge will be made.

FROM THE BOX SEAT

It was a win and a tie for the WHS Wildcats this past week, bringing their Merrimack Valley Hockey League point total to fourteen, good enough for a second place deadlock with Billerica.

On Wednesday Jackie Irwin set up Donny O'Connell for a second period score, only to have Burlington even things in the final stanza. Both teams had other good scoring opportunities, but failed to capitalize and the game ended with Wilmington failing to gain any ground on the Red Devils, who are running away with the pennant.

On Saturday the Blue and White topped Ipswich for the third straight time, seven to two. Jim Brewster pumped in two goals and Dan O'Connell had a hat trick.

On the basketball side of the high school sports picture, the locals dropped another pair. Getting off to a slow start against Methuen on Tuesday, the Wildcats never recovered despite a well balanced scoring performance, which saw Cassello and Walls hit 14 apiece, Steve Donahue 13, and Gustus 12. Methuen prevailed 85-64, just as did Tewksbury on Friday night, 80-53.

The latter game carried a little more exitement than the score indicates, however. It was a rough, tension wracked contest all the way and when tempers got the best of things several fights broke out among rival players and fans.

The police were summoned, and, strangely enough, all of the SPECTATORS, most of whom were not involved in the fracus, were dismissed from the premises.

None of the players, however, were ejected and the game was completed in relative silence. A most unusual way of handling a most unfortunate incident.

Unreserved

Although the current campaign has been one of frustration to Coach Bob Dicey, the future looks bright.

Five seniors leave, but Bob will be inheriting a sizeable contingent of talent from his Jayvee ranks... This well drilled group, including nine sophs and a freshman, has had a very successful season under the tutelage of Len Gagnon.

Bob should be able to look for immediate help from Jim Tildesley, Gary Hebsch and Eddie Thomas, all sophs, and perhaps freshman Dan Ballou. These lads, combined with two varsity holdovers of outstanding but as yet unrealized potential in Billy Walls and Billy Donahue, should make for a more representative team.

No one is more deserving of a good, hustling club than this effervescent coach. His work in intramurals, with Howie Lafaver in the high school team's farm system, the Town League, and with the high school team itself is deserving of a far kinder fate than has befallen him.

Roller Derby's on the level. Isn't it, Rube?. . . .Is George Mikan kidding with his new ten team pro basketball league? The game does not draw, so let's hope these aspiring owners don't have any delusions of profits . . . The Mass League All Stars gave the Bruins' junior affiliate, the Nigara Falls Flyers, a hard time last week over at the Forum. The Flyers were outhustled until the final period when their superior conditioning made the difference.

These juniors, none of whom may exceed 20 years of age are paid $150 a week and more, but still retain their amateur standing in Canada.

The Men's Basketball League is sponsoring a special holiday double header Feb. 22. The Wilmington Faculty team takes on the league All Stars in the opener and the League's championship team will meet its Burlington counterpart, Jack's Esso in the second game . . . the league leading Bedell Celtics were dealt a heavy blow this week, when Denny Shaughnessy, standing backcourt man, pulled up stakes and moved to Louisiana. He was slated to cover either Joe Bellino or Tommy Yewcic in the Celtics April 7 game with the Boston Patriots. . . . The Pats, by the way, lost another redshirt draft choice to the NFL last week, when All MAC center Heath Wingate of the Bowling Green signed with the Redskins . . . Broad jumper, hurdler, Ralph 'Cricket' Boston's decision to try out for the Kansas City Chiefs as a punter is probably as serious as that skinny fellow who gave the flanker spot a whirl with the same Chiefs a few years back (Wilt Chamberlain, if you dont recall). Boston would have to beat out Jerrell Wilson, a perennial first or second in his AFL specialty . . . . Dick O'Connell, Red Auerback and Weston Adams are, obviously, satisfied with the standings of their respective teams, because they now feel they have enough spare time to devote to the building of pro soccer teams in Boston.

Are they amazing men, or hungry men?

NORTH END STRIKERS

Elias Store	98	70
D&D Gulf	93	75
Wilm Autotr	91	77
Five Pins	82	86
Wilsons	78	90
Coombs	62	106

High Avg. Tom O'Hare 163, Joan Cook 157.

High Series - Bill Johnston 621, Mary Lou Cavalear 515

High Single - Bill Johnston 240, Mary Lou Cavalear 216

N WILMINGTON MERCHANTS

Beauty Lounge	36	12
Pineridge Clnrs	32	16
JCs II	32	16
N Wilm Pharm	32	16
Mytron II	30	18
Mytron I	28	20
Ralph's BrShp	28	20
JCs I	18	30
DeLoury Cnst	18	30
Valley News	14	34
Jackson Bros	12	36
Stop & Go	8	40

High Triples

Dick Page 662, Mike Koffman 555, Lou DiRupo 529

Gwen Ethier 484, Lorraine Burt 457, Nancy Johnson 410

High Singles

Dick Page 246, Dick Page 225, Sal Massola 221

Gwen Ethier 181, Lorraine Burt 177, Jean Knight 161

"Order Your FLOWERS Where FLOWERS Are Grown"
ERIC'S GREENHOUSES
(Eric Svenson Prop.)
Graduate of Floral Designing School
READING
1090 No. Main St. 944-0547

657-7141

Depot Realty Co. inc.
MAIN STREET - JUNCTION ROUTES 38 AND 62
WILMINGTON CENTER, MASSACHUSETTS 01887

ANNOUNCING NEW OWNERSHIP
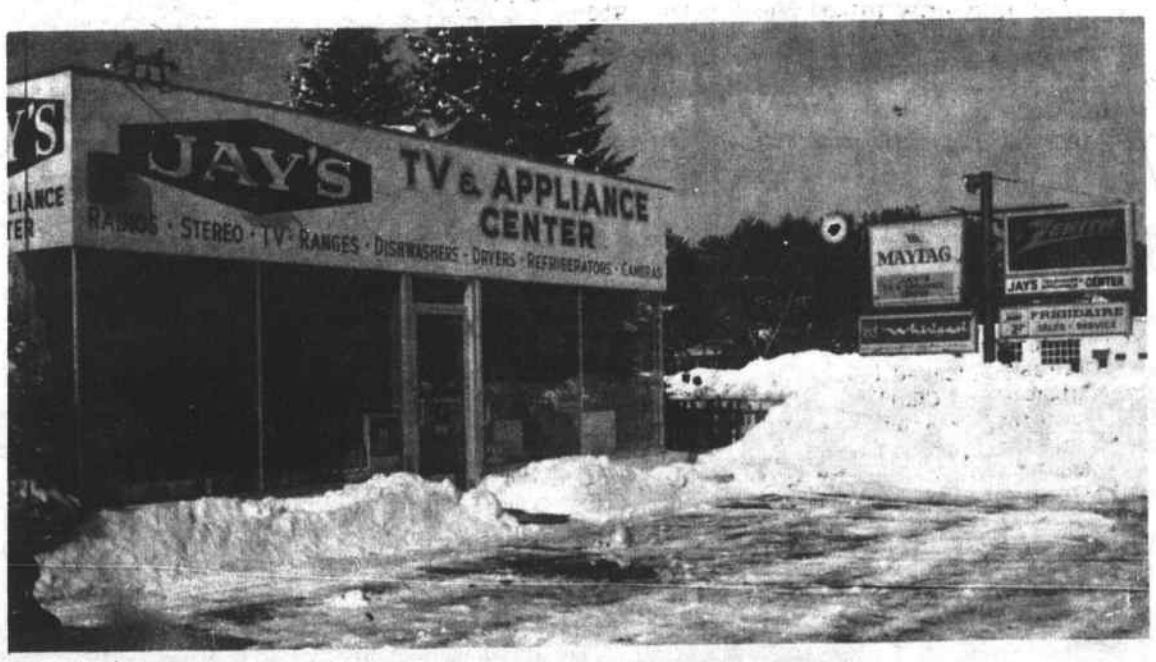

JAY'S TV & APPLIANCE SERVICE
24 MAIN STREET (RTE 28) NORTH READING
TEL 944 9333 OPEN 10 AM to 9 PM

SALES
LEO 'OKIE' O'CONNELL
2 FAULKNER AVE.
WILMINGTON, MASS.
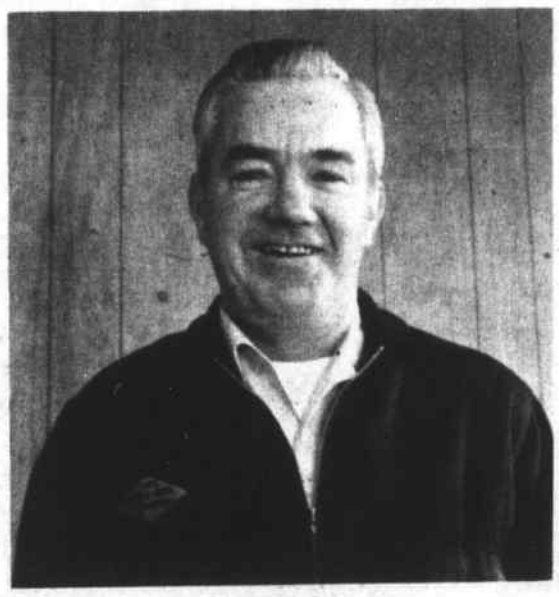
SERVICE
JOE McCABE
1 POND STREET
WILMINGTON, MASS.
Lic. No. 4417
IN SALES, WE 'COMPETE'
IN SERVICE, WE 'CAN'T BE BEAT'
OUR LINES SPEAK FOR THEMSELVES
ZENITH - R.C.A. - MOTOROLA - ADMIRAL
NORGE - WHIRLPOOL - FRIGIDAIRE - MAYTAG
MAGEE - MAGIC CHEF - AMANA - CALORIC
SUNBEAM - PROCTOR - UNIVERSAL - HOOVER

Nosey Nancy

Send your announcements to Nancy, Box 208 Wilmington, or call 657-7141, or 658-4865 after five. If I'm not there, I'll call you.

Hi Folks: Just a personal note to you all first. This week, when the boys did the floors at the Depot they dropped my shorthand books in the wax...Consequently, I had to try to remember who had given me scoops, and call them....So if I missed you, I am sorry. Puh-leeze call me again and give me your stuff ....and say I'm forgiven! Thanks.... Remember 657-7141 and 658-4865.. in the evenings or weekends, except Monday nites, when yours truly covers the Selectmen's Meetings for the Chief.

You should know that Dotty Campbell has joined our happy group. She is in the Crier office, so if you call there...it's not me, it's Dotty.

May I compliment you all on the way you have taken my request and are getting the stuff to me over the weekend. It's great..so much better for all of us. Thanks again for your constant cooperation and your responses and your...compliments...I am much flattered...Two folks have talked with me about books..and are bringing them in to me...Let's hear from somebody who is willing to mail them. Mrs Garden was so helpful with her suggestion....How about it Service Clubs? Can you help? Most of you fellows should know what it's like sitting on your duff in Foreign Service, with somebody taking pot shots at you...or worse yet, with nothing happening, and nothing to do at nineteen or twenty years old.. .We need to get some reading material to them, if that is all they need, we're lucky. Could I have some help?

Imagine my embarrassment, our feminine concierge at the Walker St school crossing has been absent for three weeks, and I didn't even notice it! Anyway, we want to cordially greet her back and tell her we hope that she is much better...and may we add, that she looks lovlier than ever!

Mrs Park called and told me how to mail the peanut butter to the boys in foreign service.. and not have it get rancid! Imagine that, she's tried it already. She says to mail it air mail. It costs 85¢ per pound to do this...and she also added that if one takes a big potato chip can, the fellows love to have anything you can mix with the water(Guess it's terrible..the water). She says she sends all of the 'ades' and dehydrated soups, etc to them, but she takes them out of the paper packages and puts them into plastic bags and then into the can. This cuts down on the weight of the package and still they stay dry...So let's try it . She has two sons overseas, I believe, and has had for a few years so she should know!

The Wilmington Knights of Columbus are having another Barn Dance on Feb 18. These dances are gaining in popularity and attendance. The price is $1.50 per person. Everybody is welcome.

Also the Wilmington Council 4982 of the Knights of Columbus will celebrate the grand opening of their new building, Maple Meadow Hall, on School St Ext (behind St Thomas' Church) with a Dinner-Dance on Feb 21, Tues Evening at 7 pm. The Dinner will be catered by Zaitz Bros of Chelsea, and the dance music furnished by Rudy Del core. Tickets are $5.00, and may be obtained from the Program Chairman, Ernie DiGiralamo on Spruce wood Rd, 658-2516 or the Grand Knight, John Quinn, 658-9682; or Jack Lacy, 658-8869; Frank Mango 658-4660; George Quinn, 658-8564.

An Important Communication from the North Intermediate School report cards for grades 6, 7, 8, were sent home last Wed, Feb 1 reporting on Term 2. Open House on Feb 9, Thursday-7 to 9 pm. for the same three grades. Half of the school year has passed, which makes this open house very important, if your child: has failed a subject for two terms; has failed one or more subjects; has not become stabilized educationally; and has not responded as you desire. Afternoon appointments, arranged by telephone with teachers, are strongly recommended, if you are available.

Dollars For Scholars...through Glen Rd School Parents will be available to accept any donation for scholarships during the open house activity. The North Intermediate School Student Council will be conducting a cake sale during the evening. The proceeds will be utilized for various student activities. The North Intermediate School newspaper The Charger will be also on sale. (Compliments to the North Intermediate and Tony DiLuca for the press releases!)

West Intermediate had their open house on Monday nite, Feb 6, from 7 to 9 pm. Didn't have the notice until Friday, when one of the kids brought it home. Sorry about that, folks.

The High School will have their open house on Monday nite, Feb 13, and my understanding is that there will be a booksale going on for the whole week, also on open house nite so drop in and browse. Dollars for Scholars will be there also!

Had a note from Betty Recchia of Lake St, this week and a newspaper notice sent by her son in the service with a picture of his bride. In case the boss couldn't use the picture, here is the scoop: Miss Elizabeth Gayle Morgan, daughter of Mrs Ima Morgan of Alexandria, and Lawrence Esmonde Mahoney, said their vows in St Francis Xavier Cathedral. Rev F Bordelon officiated. The bridegroom is Airman 2nd Class, and is stationed at England Air Force Base in Louisiana. He is the son of Mr and Mrs Arco Recchia of Lake Street.

Virginia DeVellis, of 31 Boutwell Street is in the Central Hospital, in Cambridge. She needs blood. Need I say anymore?

Margaret Imbimbo was in quite an accident last week - coming out of Wilmington Plaza, her car was struck head on by another driven by a youth with a license two days old. She spent a couple of days in St. Johns Hospital in Lowell, and is home now, with a big scar on her forehead.

Helen Given of Mystic Avenue says her son Bobby, now stationed in Vietnam, has been made a PFC. His mail is finally catching up with him. Bobby is now assigned to the 101st Airborne Division, - the 'Screaming Eagles'. His address is PFC Robert A Given, RA 1277-3141, C Co., 2/502 Inf. 1st Bde, 101st ABn Div. APO 96347.

Please drop him a line, friends.

The boys in the Aleutians want to know what their friends are doing - so here's a start fellows:

Betsy Flight Cronin is teaching in dood old Wilmington Hig; Helen Kroll Savage is in Washington where Jay is on the government police force; Barbara Cole is sporting a new blonde haircut while working at Alyce's Beuaty Nook in the center; Alice Blackburn Philips is working at the Middlesex County National Bank, in the center; Clark Caruso is living in Tewksbury Center and at home at present with a new small fry; Diane Rogers - (oops, I forget her married name) is living in Lowell; Johnnie Polo-ian is an animal technician at the Charles River Breedking Labs and just got himself married to Joanne

PAGE NINE

Clearance

30% OFF on Ski Clothing

20% OFF on Ski Equipment

EXCEPT FAIR-PRICED ITEMS

OPEN EVERY EVENING UNTIL 9:00 P.M.

SEACRAFT

LE FAVOURS SKI SHOP

3A CHURCH ST, WILMINGTON, MASS - 657 7521

Take this corner for the best short-cut to savings

You WANT to have your savings 'just around the corner' when you NEED them. That's how close by your savings are when they are here at Reading Savings Bank plus added convenience and, as always, a good dividend rate.

INSURED IN FULL

4 1/8% on Savings Accounts

4 1/2% Special Notice Accounts

READING SAVINGS BANK

In Reading 'phone 944-5000 In Wilmington dial 658-4000

THURSDAY FAMILY NITE SPECIAL

1/4 Large Golden Fried Chicken

Whipped Potatoes
Country Gravy
Sweet Green Peas
Cranberry Sauce
Rolls & Butter

$1.35

CHILDREN 89c

Rocco's - RESTAURANT

Rte 38 - Main St., Wilmington

COMPLETE TAKE-OUT SERVICE

SELECTMEN

(Fr. P. 2)

Ingalls spoke well of Bob Jennings, who was there representing the JCs. Everything was worked out as to liability, etc., and now the Sons of Italy can happily meet at the Skating Club again. Before the Sons of Italy left they extended their thanks to the DAV for opening their hall to the Sons, last Thursday evening, at the request of Mr Bender.

Firefighters Marshall, Smith and Burke appeared prepared to discuss the Collective Bargaining contract with the town. Chairman Bender pointed out that the Town Manager was the only one authorized to do this. Burke took exception, saying that he needed a letter showing the TMs authority. With that Mr Melzar took out a printed sheet from the drawer of his desk and pointed to a paragraph for Mr Burke.

Burke murmured something that sounded like: 'Mr Henneberger couldn't read that, I guess.'

There seemed to be only two articles of contention- that they consult the Chief when making up a schedule, and this the board and Mr Melzar remained adamant on, - and that they have a 48 hour week instead of a 56 hour week.

This latter point was agreed to, although Mr Black said he never would agree to a 40 hour week, as stated in the Town Meeting Warrant. The Fire Laddies assured the TM dn the Selectmen that if they were given a 48 hour week they would withdraw their article from the warrant. They left the meeting to return to the Town Hall Tuesday and work out the details with the TM.

Bender announced that he had invited the Town Engineer, Arthur Harding, to be present to inform the Board about Street Betterments and gravel operations at the Benevento pit in No. Wilmington.

Harding told the board that there was a map of the Benevento operation, signed by Town Engineer George Maynard in 1957. It would appear, he said, that the pit was being operated outside the limits as disignated by that plan, but he really didn't know, as the topography had changed considerably, but from the physical features it appeared that they were.

Niles wanted to know if the drawing had been included in the original permit, and if so, could the operators be limited in that way. Mr Miceli agreed, and Melzar pointed out that this was an express condition of the contract or permit, that it be covered by the 'original paln'. Then, he said, we can show where they are exceeding, and to what extent.

Mr Niles said, 'That's it, tie it to the original plan. Melzar added that Town Counsel Altman felt that you should begin all over again - better off to grant a license with stipulation in the license, he felt. This was agreeable to the board, because of the legal entailments they might incur if they tried to stop the operation nwo.

Harding wanted to straighten out the street betterments, because an intent to layout had to be issued by Feb. 6th. The constable will serve notice to the abuttors, and in order to do this the papers had to be signed right away.

He had scheduled a hearing for Feb 20th, with the Planning Board because the layout had to be filed seven days before the Town Meeting, and further because the order of taking had to be before April 3rd.

There were seven streets in his list: Roberts Road, Moore Street, Wedgewood Avenue, which just had to be inspected and approved by the board, because they were subdivision streets up to specifications, and Ferguson Road, and Martin Street (formerly Silver Lake Street) should be constructed under the Betterment Act, on petition of abuttors.

There should also be an alteration of Adams and Clark Streets to accomodate sidewalks. Adams Street was laid out in 1908 and altered in 1951, but the existing street did not agree with the layout. Clark Street was laid out in 1854, and made a town way in 1894. The only portion costructed according to the layout was the part between Church St. andMiddlesex Ave. It was suggested that the street be made a forty foot street. Sidewalks had been recommended in 1965, but could not be installed until th street was widened or altered.

Harding recommended that Ferguson Road be approved because ten of the fourteen abutting owners had signed, and it was to be forty feet in width.

On Martin Street there were six abuttors. The street would be 525 feet long, and then a dead end.

He recommended approval on Ferguson Road and defer decision on Martin Road, since there was a question of area for a turnaround.

The board questioned Harding on his ability to get everything accomplished in time. He said that everything would be ready by the end of the week, and the notice posted in time for the public hearing. He also added that it would cost the town approximately $1000. There would have to be a drainage study.

Miceli said that some developer was knocking down trees onto Wilminton property, from Tewksbury near Royal Street. Black said that it appeared as though someone was pushing through a 'paer' street off Lowell Street.

An invitation was received from Senator Ronald MacKenzie, to an open house in his new Woburn office at 69 Pleasant Street for Sunday, from two to five.

Chief of Police Paul Lynch was present with statistics on parking on Church Street. He wanted to post No Parking signs for the hours of 6 to 8 am in front of the Post Office and in front of the Diner. The traffic was so bad that he had to do this. Melzar wanted to know if 'we could have someone to en-

PAGE SIX

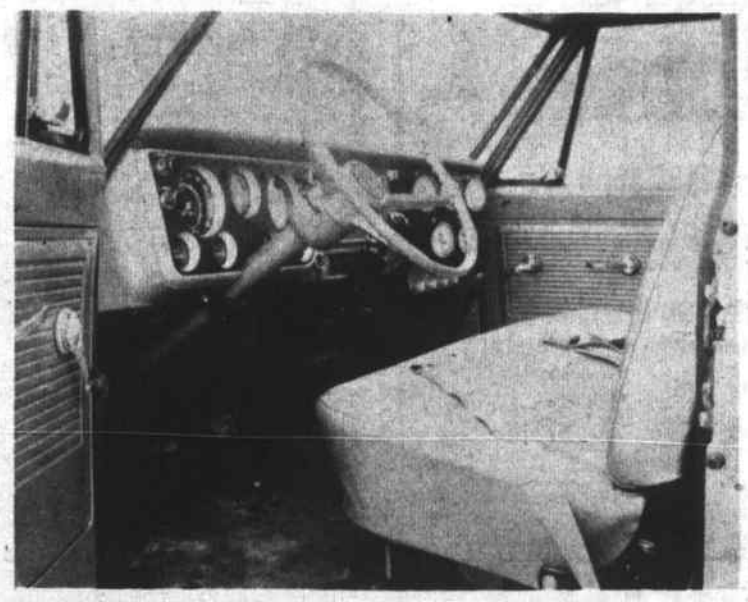

THE INTERIOR: Of the Air Conditioned Mouse Cadillac, showing Don Wood, of Marion Drive, Tewksbury, loading the truck.

Below is a picture of the driver's compartment. There are enough controls to keep an airline pilot happy.

HOURS:
MON - FRI 8:30 to 6:00
SATURDAY 8:40 to 5:30

RALPH'S BARBER SHOP
WILMINGTON'S FINEST
384 MIDDLESEX AVE.
NO. WILMINGTON, MASS

ROCKPORT FISH MARKET
FISH OR CHICKEN DINNERS
EAT HERE OR TO GO
169 Haven St. Reading 944-0076

LUCCI's

DISCOUNT MEAT DAYS

US CHOICE HEAVY STEER
OVEN ROAST BOTTOM ROUND 79¢ lb

US CHOICE HEAVY STEER
POT ROAST 69¢ lb

US CHOICE HEAVY STEER
CUBE BLADE SIRLOIN STEAK SALE 98¢ lb

FRESH SPARE RIBS 54¢ lb
CORNED SPARE RIBS 44¢ lb

FANCY BRISKET CORNED BEEF 49¢ lb
CENTER CUT 69¢ lb

GENOA SALAMI $1.39 lb
IMPORTED HAM $1.29 lb

PASTROMI 89¢ Lb
BOLOGNA 49¢ Lb
MINCED HAM 49¢ Lb

US CHOICE HEAVY STEER
TOP ROUND STEAKS 98¢ lb

GENOA ITALIAN SAUSAGES HOT OR SWEET 69¢ lb

FARM FRESH MED EGGS 39¢ DOZ

EYE ROUND OR BACK RUMP ROAST $1.09 lb

SKATES SHARPENED
Finest professional sharpening on C.C.M. Skate Grinder.
Figure, Hockey, Pleasure and Speed Skates sharpened to correct radii and hollow ground to highest standards.

Fast Service
Seacraft
SPORTING GOODS
Division of LeFavour's SKI SHOP
Phone 657-7521
3A CHURCH ST. WILMINGTON, MASS

HEATING COSTS HIGH ?
Switch to NEW
Automatic Personal Care with

OIL HEAT IS PROVED BEST
Safe, Dependable, Economical & Clean
FITZGERALD FUEL
OF WILMINGTON, INC.
287 Main St., Wilmington
OL8 3383 BR 2-3221

SELECTMEN
(Fr. P. 5)

force it, once in a while' and the Chief chuckled yes, he thought it could be arranged.

Bender brought up a communication from Mr Jordan of Carter Lane about last week's vote not to put a chain across the street. The communication said that he hoped their consciences wouldn't bother them 'in the event of a catastrophe in the life of a child'

Bender suggest that the Highway Department take a look at Aldrich Road, across from the Woodside home. In 1963 there had been a complaint, in 1964 two compalints, in 1965 one, and in 1966 one. Sunday they had pried a young lady out of a front yard, and there had been a boy killed there last year. This made three accidents, and the Wexler family, he said, wouldn't even let their kids play in the yard. They had lost five dogs to traffic.

The Town Engineer was delegated to explore the situation and make recommendations.

Lynch spoke up to say he would be delighted to show Harding the exact spots of the accidents. The discussion went on, and Harding said that Aldrich Road fell into the layout category of many of the streets in Wilmington, as paved 'Indian Trails' two rods wide.

Melzar corrected him, in the Melzar style, and said that they were sufficient for 'two ox-carts to pass'.

Miceli reported that he had been to the Legislative Committee hearing on th MBTA monday, and had voiced himself in opposition.

Miceli then inquired into the leaking roof situation at the North School. Niles said a consultant had been hired by the town to establish the cause. That had been late in the fall, and they couldnt' bid the job or complete it until spring.

Niles again spoke up on getting a new town manager. It was now February, he said, and the board should be taking positive steps.

Bender suggested that it was perhaps a matter of salary. They should discuss it with the Finance Committee, and perhaps recruit one - this was the way it was done in industry.

Bender pointed out how well the police had done, in the Civil Service exam for sergeant. All in the upper eighties or low nineties. The force should be commended, he said, not only for the examination, but to give credit to the sergeants for tutoring them.

Melzar reported that the Civil Service list should be out soon, so that he could make an appointment. He also stated that a plumbing inspector had not been appointed in the list disignated a Special Emloyees (a/c of the Conflict of Interest Law, Ed). Niles then moved that the plumbing inspector be so designated and after the vote Bender said that this brought up to date in consideration, all the Special Boards and Committees.

Melzar reported he had settled a lawsuit on property on Butters Row for $7500, which was about half that had been asked. There was, he said, about 150,000 yards of gravel, on the property.

Bender suggested that the list of buildings to be razed should be brought up to date. Mr Lawlor had filed a complaint about one on Swain Road. What had happened to that project?

Melzar observed that many of them were being burned down anyway, on Ballardvale Street, etc. One of the spectators to the meeting then asked about the old quarry off Taft Road - he felt it should be fenced in, to keep children out. Melzar will investigate and report.

George Quinn, present at the meeting, wanted to know about the processes involved, with a condemned building. Niles said it was a long drawn out process, with much legal involvement.

After some parries with Mr. Vitale, who wanted to engage in a political speech, the meeting was adjourned. The Town Warrant is to be available next Friday.

A JACKSON HOME
IS A QUALITY HOME!

We Guarantee Dry Cellars

CUSTOM HOMES - GARRISONS
EMBANKMENTS - RANCHES - CAPES
BREEZEWAYS - GARAGES, ETC.

JACKSON BROS. INC.
658-9071

The story of 'Operation Headstart' told in Wakefield

Miss Irene Sharp, assistant Director of Guidance at Wilmington High School spoke on Operation Headstart, to the ladies of the Wakefield Business & Professional Women's Club, on January 25th. Miss Sharp has been active for two summers in the Wilmington Head Start program.

She was introduced by Dr. Elene W Farello, Science Supervisor of Wilmington High School, and also the chairman of the Foreign Affairs Committee of the B&P Club

Miss Sharp is assistant to Harold Driscoll, who heads the Head Start program in Wilmington. He was the scheduled speaker, but was unable to be present. Miss Sharp spoke on the 'work-study' program and on the Federal grants which make this possible. She told of the requirements concerning teachers and pupils. Among the items also discussed was the health program, social adjustments, dental care, and the hot-lunch provisions.

The work-study program was discussed in some detail - the mechanics of the program and the number of school 'drop-outs' being reduced. The high school children involved must 'sell' their services, must attend classes so many periods per day, and perform 'on the job' training of so many hours per day. They are marked on report cards for this.

The program was followed by a question and answer period, and drew many favorable comments.

Even the seats have locks in Chevrolets

We put automatic latches on all our folding seat-backs to keep them from flopping forward should you ever stop suddenly. The seat sits upright until you trip a latch.

Additional items we put into the '67 Chevrolet: handy pushbutton releases for the seat belts, an ash tray that glides in and out on ball bearings, a 4-speaker stereo tape system you can add, not to mention noticeable improvements in the way the car rides and handles. Go to your dealer's. Drive a new Chevrolet, get a free sample of

GM
MARK OF EXCELLENCE

that sure feeling

CHEVROLET

20-9240

GILDART CHEVROLET CO., INC.
555 MAIN STREET WILMINGTON 658-4576 658-2411

CLEAN-UP SALE

ALL PRICES
CASH & CARRY

FIR PLYWOOD

Sanded Shop Grade	4' x 8' panels
1/4"	2.24
3/8"	3.12
1/2"	3.81
5/8"	4.92
3/4"	5.39
Plyscord CD Grade	
3/8"	2.40
1/2"	3.25
5/8" P+TS Shop	3.79

1/8" Untempered Hardboard 1.89

CEILING TILE
1ST QUALITY 3 COATS PAINT
64 SQ FT PER CARTON $6.34

PREF PANELING
1ST QUALITY FROM $4.49 up

Sellout on MODENE PAINTS Half-price

A. B. Sweezey, Inc.
615 Main St., Wilmington
Jct. Rte's 38 & 129 658-2051

The Wilmington Hospital Building Fund Committee

The Wilmington Hospital Building Fund Committee expresses its sincere gratitude to the many friends - both big and small of Laurel Johnson who made possible the Johnson Fund contribution in her memory, to the Hospital Fund.

It was the wish of Mr. and Mrs. Harry Johnson that the fund be given to the Hospital Building Fund with the hope that a hospital close by might save a life or bring aid a little sooner to a person hurt or ill.

Wilmington Hospital Building Fund memorials are living memorials to beloved relatives and friends, and any contribution thus made, large or small, spell hope and life for others in the future as well as a step toward better health facilities for our families and community.

These late friends and relatives have been honored by Wilmington Hospital Building Fund Memorials:

Dr. John McCarthy (AVCO)
Austin and Mabel Taylor
Mrs. Peter McHugh
Mrs. Mabel Marshall
Mrs. Margaret Lloyd
Charles Burns
Dr. Ernest MacDougall
Carl Allen
Ralph Currier
Philip Gardner
Mrs. Mary Croke
Robert Barry
Lawrence Fratus (Tewks.)
George Phinney
Frederick T Miles
Alfred S Allen
The Beechin Family (Tewks)
Gertrude Louise McManus
Guy E Nichols
Ralph Anderson
Doris V Dame
Christine (Essie) Riley
Matilda (Tillie) Russell
Jane Dennehy
Michael Shaw
Guy L York
Wayne L Peters
William P Balinnas (Tewks)
Frank Hill
Filip Mollerstrom
Laurel Johnson
Living Memorial-Sara Surrette

Contributions, in lieu of flowers, may be sent to:

Middlesex County Nat'al Bank
c/o J Maffeo, Treas.

or for further information contact Lillian Woodside, Wilmington Center Pharmacy 658-4478.

Jim Vosmos home again

James J Vosmos of Shady Lane Drives, the third mate of the USNS Vanguard (TAGM19) is having an unexpected vacation at home, because of the tragedy in the Apollo rocket tests of two weeks ago.

The Vanguard is one of three vessels which were specially constructed to observe, by radar and electronics, the flights of the Apollo rockets, as they were to be tested for the flight to the moon, and then on the actual flights. The ships were to be stationed at three points around the world, distant from land, where no other way of establishing observation stations.

As one of those ships the Vanguard was scheduled to sail from Port Canaveral Florida, a week ago, and to be off Easter Island when Grissom, Young and Chaffee made their scheduled test flight of two weeks duration.

But a different fate was in store for the three astronauts, and the Vanguard is still at the dock at Port Canaveral. It will not sail this year to observe any Apollo flights.

Vosmos believes that the Vanguard will be diverted, instead, to a point north of the island of Madeira, off the Atlantic coast of Africa, to observe Air Force rockets in flight.

SCHOOL CAFETERIA MENUES

High, North & West Intermediate

Monday: Baked Sausage with Applesauce, Mashed Potato, Whole Kernel Corn, Corn Bread & Butter, Plums, Scooters, Milk.

Tuesday: American Style Pizza, Meat Sauce, Buttered Noodles, Peas, Gingerbread with Topping, Milk.

Wednesday: American Chop Suey (Hamburg, Tomatoes, Elbows) Cole Slaw, Bread & Peanut Butter, Hermit, Milk.

Thursday: Bacon, Lettuce Tomato on Roll, Potatoe Chips, Green Beans, Pudding with Topping, Milk

Friday: Juice, Fishburger on Buttered Roll, Tartar Sauce, Parslied Potatoes, Buttered Beets, Peach Upside-down Cake, Milk

Wildwood, Glen Road, Boutwell and Woburn Street Schools

Monday: Cheeseburger on Buttered Roll, Fluffy Rice, Peas, Carrot Sticks, Fruit Cup, Milk.

Tuesday: Pork Cutlet with Applesauce, Mashed Potato, Whole Kernel Corn, Corn Bread & Butter, Pudding with Topping, Milk.

Wednesday: Home Made Chicken Vegetable Soup, Peanut Butter and Jelly Sandwich, Celery Sticks, Scooters, Milk.

Thursday: Juice, Hamburg and Gravy, Mashed Potato, Buttered Carrots, Bread & Butter, Milk.

Friday: Fruit Cup, American Style Pizza - Meat Sauce, Potato Chips, Green Beans, Ice Cream, Milk.

CONGREGATIONAL CHURCH
(United Church of Christ)
Rev. H. Allen Tadgell Jr., Mr. Shi Wook Ryoo, Student Asst.

Sunday 11 am. Worship Service, Boy Scout Sunday. Church School at 9:30 am, Grades 3 thru 10. 11 am Kinderkirk thru Grade 2. 5 pm Junior Pilgrim Fellowship. 6 pm Confirmation Class. 7 pm Senior Pilgrim Fellowship.

Thursday Feb. 9. 2:45 pm Girl Scout Troop 387. 6:30 pm High School Class. 7 pm Senior Choir Rehearsal. 7:30 pm PF Basketball at West Intermediate School, vs. Reading Congo. Boys only. 8 pm Stewardship Committee.

Friday 7 pm Boy Scouts Tr 56. 7:30 pm Explorers Post 56. 7:45 pm World Day of Prayer at Methodist Church.

Monday 3:30 pm Girl Scouts Troop 89.

Tuesday 3 pm Junior Choir Rehearsal. 8 pm Missions & Social Action Committees.

Wednesday 7:30-7:45 am Ecumenical Youth Service, First Baptist Church. 7:30 pm Webelos.

WILMINGTON INSURANCE AGENCY
C BLACK
380 MAIN ST 658-6380
84 CHURCH ST 658-4650

658 - 3598
J. LOUIS THERIAULT, INC.
CARPENTER & GENERAL CONTRACTOR

WANT TO SAVE MONEY?

Want to get more heat for your dollar? Call us — we've helped many others save money.
CALL 658-4700
LOUIE'S
OIL SERVIC, INC.
WILMINGTON

FOR YOUR VALENTINE...

VALENTINE'S DAY IS
TUESDAY FEBRUARY 14
NORTH WILMINGTON PHARMACY
No. Wilmington Center
OPEN DAILY & SUNDAY 8:30 a.m. to 10 p.m.
658-3353

Wilmington Taxi
24 Hour Service
W. MELVIN, Prop.
Courteous Service
4 Cabs
Radio Equipped
658-8790

.... *PRICES SLASHED* .....

ALL DINING ROOM PRICES HAVE BEEN REDUCED

And

ALL TAKE OUT MEALS are 99¢

including Fish Dinners

TAKE OUT MEALS A SPECIALTY

Different Every Day.....

Special 99¢ Dinner

(For those who don't want Fried Foods or Sandwiches)

SANDWICHES OF ALL KINDS

NEW STORE HOURS: MON. 6 AM - 6 PM
TUES. WED. THUR. 6 AM - 8 PM
FRI. 6 AM - 9 PM
SAT. 6 AM - 7 PM
CLOSED SUNDAYS

SULLIVAN'S

Near AVCO

WOBURN & LOWELL STREETS
WILMINGTON - 658-9032

Mary & Danny Murphy, Proprietors

Wilmington's
Most Active Real Estate Office
A. & M. FENTON REALTY, INC.
INSURANCE OF ALL KINDS
104 Lowell St., Wilmington
(Rte 129 - Opp. AVCO)
658 - 3221 *List with us for action*

COMMONWEALTH OF MASSACHUSETTS
LAND COURT
Reg. 34148

To the TOWN OF WILMINGTON, a municipal corporation, located in the County of Middlesex and said Commonwealth; LYNN INSTITUTION FOR SAVINGS, a duly existing corporation, having an usual place of business in Lynn, Essex County, and said Commonwealth; JACKSON BROTHERS, INC., a duly existing corporation, having an usual place of business in said Wilmington, Middlesex County, and said Commonwealth; ERYL H. STEWART, ANN P. STEWART, ARABEL B. K. BLAISDELL, JOHN W. BABINE, HERBERT LAWSON, MARION LAWSON, MANOOG YAVANIAN, PARIS YAVANIAN, all of said Wilmington, Middlesex County, and said Commonwealth; EUGENE TRAFTON, ARTHUR MARKEY, ANNA B. FLOYD, FRED C. FLOYD, SAMUEL THOMPSON, EDWARD W.E. THOMPSON, Trustee, u/w SAMUEL THOMPSON, SARAH L. BLAISDELL, AUGUSTUS V. BLAISDELL, JESSIE HERCULSON, CLOSSON K. BLAISDELL, ELLIOT B. BLAISDELL, BARBARA BLAISDELL, MOODY MERRILL, residence unknown, or heirs, devisees, or legal representatives; and to all whom it may concern:

Whereas, a petition has been presented to said Court by ALLAN V. RICHTER and PATRICIA A. RICHTER, of said Wilmington, to register and confirm their title in the following described land:

A certain parcel of land with the buildings thereon, situate in said Wilmington, bounded and described as follows:

Northwesterly by Parker Street 100 feet; Northeasterly by land now or formerly of Manoog & Paris Vavanian 100 feet; Northwesterly by land now or formerly of said Manoog & Paris Vavanian 10.53 feet; Northeasterly by land now or formerly of John W. Babine, and by land now or formerly of Town of Wilmington 175.03 feet; Southeasterly by land now or formerly of said John W. Babine 107.18 feet; Southwesterly by Fairmount Ave. 275 feet;

The above described land is shown on a plan filed with said petition and all boundary lines are claimed to be located on the ground as shown on said plan:

If you desire to make any objection or defense to said petition you or your attorney must file a written appearance and an answer under oath, setting forth clearly and specifically your objections or defense to each part of said petition, in the office of the Recorder of said Court in Boston, (at the Court House) or in the office of the Assistant Recorder of said Court at the Registry of Deeds at Lowell in the County of Middlesex where a copy of the plan filed with said petition is deposited, on or before the sixth day of March next.

Unless an appearance is so filed by or for you, your default will be recorded, the said petition will be taken as confessed and you will be forever barred from contesting said petition or any decree entered thereon.

Witness, ELWOOD H. HETTRICK, Esquire, Judge of said Court, this twenty-third day of January in the year nineteen hundred and sixty-seven.

Attest with Seal of said Court.
(Seal) Margaret M. Daly
F9,16,23 Recorder
Gene V. Santeousania, Esquire, 23 Central Avenue, Lynn Mass.

WILMINGTON REDEVELOPMENT
(From Front Page)

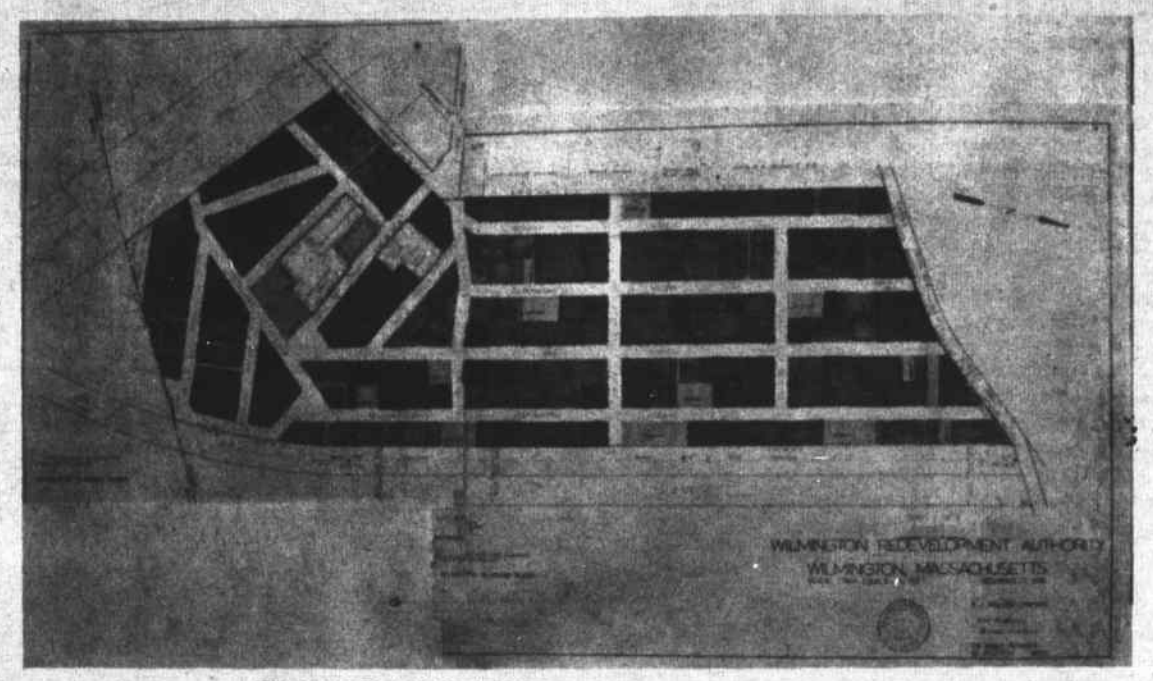

THE LAND ACQUISITION MAP: Prepared by th W.R.A. for future use in the Industrial project. Over 60% of the area is allready owned by the town. The project is just under 40 acres. To the right is Eames Street, and the lower edge boundary is the old Boston & Maine Railroad to Woburn, abandoned, but with tracks still in place.

mula for the success of the WRA.

To continue, the Wilmington Redevelopment Authority wished to as its first order of business, to file an application with the State for a planning advance to convert a blighted area of wasteland into a modern Industrial Park.

However, because the Authority wanted Commonwealth Funds, and since such funds were quite limited and on a first come - first serve basis, prompt action was necessary.

The Wilmington Redevelopment Authority held its first meeting on Monday June 6, 1966; Tuesday it went into the State Department of Commerce and Development for the information needed; Wednesday it contacted the consulting firm of Candeub, Fleissig and Associates; Thursday the W.R.A instructed CFA and retained them to deliver completed copies of the application in two weeks.

The work was completed in less that then allotted time, delivered to the W.R.A. and accepted with no changes.

Next Monday there were visits to the Wilmington Board of Selectmen, and the Planning Board, for their signatures.

Two days later the Wilmington Town Crier's headline read: 'Redevelopment Authority ready to file'.

Members of the Authority hope to bring their completed work to a special town meeting in early spring. They have, so far, spent none of the funds advanced by the state. They are ready, at any time, to speak before any organization in Wilmington, explaining the work they are doing.

SOTTLE: Reporting on the progress of the WRA to the Rotary Club of Wilmington.

So far Chairman Rene LaRivee and Mr Sottile have spoken, LaRivee to the Lions Club, and Sottile to the Rotary Club. A report is shortly to be given to the Wilmington Chamber of Commerce, which originally sponsored the Redevelopment Authority.

READ CLASSIFIED FOR RESULTS

$1.00 per 25 words

FOR SALE: Parts for all electric shavers, Ronson, Sunbeam, Remington, Norelco and Schick Shavers A&K Jewelers, Stoneham Square, 438-1250

WINTER HIDE-AWAY: At Way-Back Inn, Weare, New Hampshire. Families, Small groups, Novices. Private tobaggan and ski slopes. Near Pat's Peak and Sunapee Ski area. Accomodations for 15 persons. Weekends and holidays only. For reservations during week call 657-7437. On weekend and holidays call Area Code 603-398-2632.

1963 CHEVROLET Bel Air, 6 cyl. Auto trans. new snow tires, Excellent condition. Make me an offer! 227-7714 (Boston) Evenings, Sundays, Mondays.

FOR RENT: WILMINGTON, 3 Room Heated Apartment. Gas stove and refrigerator. Adults only. Call 658-2293.

EXPERIENCED SECRETARY: Seeks part time office position in Wilmington area. Write Box K, Town Crier, Wilmington.

MERCHANDISE wanted: On consignment for another Old Time Auction at Thrushwood Hall on Feb. 18th. Call 658-4196 or 658-9368.

ALTERATIONS: - I will fix zippers, hems, patch, repair and alter garments. $1.35 up. Prompt service. 658-3672.

JUNK CARS HAULED AWAY: Free, if complete. Call 657-7051

PUBLIC STENOGRAPHY: Manu scripts, term papers, theses, 75¢ M words, including bond paper, one carbon, minor corrections. Depot Typing Service, 433 Main Street. Wilmington Center, 657-7512

CARPENTRY WORK WANTED: Experienced craftsmanship, specializing in playrooms, kitchen and porches. For free estimate call Joe, 658-9822.

YOUNG TRUCK DRIVER: in early twenties, has spare room, which he would like to rent. Ideal for another truck driver, or someone in similar circumstances. Call 658-6341 after 6 pm.

TIRE SALE: Before you buy tires: - Check our Low Low Discount Prices at Tri-Town Tire Service Center. - Junctions of Rtes 129 & 93. Open 24 Hours. 658-8171

REAL ESTATE: Mortgage loans of $3,000 and up. $26.02 monthly repays a $3,000 loan at 7% in 16 years. Write Brookline Investment Co. mortgage loan correspondents, 229 Harvard Street, Suite 5, Brookline, Massachusetts 02146, or telephone area code 617, 566-6612 or 566-7754.

1959 OLDSMOBILE for sale: Gray, 4 door sedan, power steering, auto. trans. $125. Call 658-2049 anytime during the day.

OWNER LEAVING TOWN: Immediately. Will sacrifice an Opal Caravan with rebuilt motor in good condition for $100. May be seen at 322 Woburn St. Wilmington before Friday afternoon.

LWV WILL DISCUSS RECREATIONAL PROGRAM

A good recreational program for a town like Wilmington will be the general subject under discussion when the League of Women Voters meet at the home of Jean Pedersen on Federal Street, to hear Mr. Vinnell, Recreation Director for the Town of Burlington.

The committee, which has been studying the present possibilities and the future potential of recreational opportunites in Wilmington, has become excited by both. Unit meetings will be held on Feb 20, 21 and 23, when the committee will share their findings with other leagues. As a result of these discussions the league may reach a concensus as to how the town might benefit from these opportunities.

RICHARD A WEIMER HAS ARRIVED IN DA NANG

Marine Private First Class Richard A Weimer, son of Mr. and Mrs. Phillip E Weimer of 34 Burlington Ave., has arrived in Da Nang, Vietnam as a member of the 11th Motor Transport Battalion of the First Marine Div.

The battalion came to Vietnam following weeks of intensive training at Camp Pendleton, Calif.

While in Vietnam the 11th Motor Transport Battalion will be providing vehicles ranging from the quarter-ton mighty mite jeep to multi-ton tractor-trailer trucks in support of the First Division.

SWITCHBOARD OPERATOR & RECEPTIONIST

Capable of handling miscellaneous clerical duties. Typing essential. Own transportation necessary. Air conditioned office, off Interstate 93, in Wilmington. Call Miss White, 658-6000 for appointment.

FEMALE HELP
General Factory
Reg. 40 hr. wk

First Shift, 7 am to 3 pm. Second Shift, 3-11 pm. Third Shift, 11 pm to 7 am.

Part time Saturday and Sunday, Second Shift 3 to 11 pm, Third Shift, 11 pm to 7 am.

Continental Plastics Corp
169 Merrimack St. Woburn
935 4530

HELP WANTED
MALE & FEMALE ASSEMBLERS
OPENINGS FOR FULL TIME AND PART TIME SHIFTS
An Equal Opportunity Employer
HYLETRONICS CORP.
Ainsworth Road
Wilmington

LWV sponsors Student Government

The League of Women Voters of Wilmington in conjunction with the Wilmington Jaycees and the Public Schools is sponsoring a student government project for the pupils of the High School.

Miss Alice LeBauer of the Social Studies Department is to be in charge of the distribution and filing of nomination papers, during the coming week.

The students will elect a Board of Selectmen and a School Committe on Monday, March 6th., following the regular town election.

The winning candidates will then appoint other officials, such as a Town Manager and a Superintendent of Schools.

Some enthusiastic campaigning is expected.

The elected and appointed officials are to attend the annual Town Meeting, and will be guests of the various meetings of the town boards.

Then, on Wednesday March 29th Student Government Day is to be held. Special activities are being planned for this, to be climaxed by a dinner in honor of the student officials.

METHODIST CHURCH
Rev. Willis P. Miller, Rev. Peter Day Hanson. 658-4519

Thursday Feb 9. 1:30 pm Golden Age Club. 3:30 pm Angelus Choir Rehearsal. 7:30 pm Chancel Choir Rehearsal, Webelos. 8 pm Board of Trustees.

Friday: 7 pm Boy Scout Troop 59. 7:45 pm World Day of Prayer at the Methodist Church.

Saturday 7:30 pm Jr MYF Valentine Party.

Sunday 9:30 am Morning Worship & Church School. 11 am Morning Worship & Church School. 2 pm Church Membership Class for Youth. 3 pm Adult Church Membership Class. 5:30 pm Wesley Choir Rehearsal. 6:30 pm All MYF groups meet. 7 pm Special Lenten Worship Service. 8 pm Sunday Evening Lenten Study.

Monday 3 pm Jr Girl Scout Tr. 487. 7:15 pm Jr Girl Scout Tr. 343 7:30 pm Commission on Education 8 pm Commission on Membership Commission on Evangelism, Martha Circle.

Tuesday 10 am Mother's Day Out., Billerica Bible Study Coffee Hour. 8 pm Commission on Stewardship & Finance., Boy Scout Committeemen's Meeting. 8:30 pm Alcoholics Anonymous.

Wednesday 3 pm. Cub Scouts. 7 pm Cadette Girl Scout Tr 215. 8 pm Claudia Circle.

ST THOMAS' HOLY NAME SOCIETY

On Sunday, Feb 12, the St Thomas Holy Name Society will hold it's regular monthly meeting. This being Boy Scout Sunday, the boys of troop 63, of St Thomas Parish and their fathers led by their Scout Leaders Mr Thom Joyce and Mr John Virtus will join with the members of the Holy Name Society at the 8:15 am Mass. Following Mass the group will proceed to Villanova Hall for breakfast followed by a talk by Frank P Furey.

Mr Furey graduated from Boston College in 1956 with a B S in History also attended Purdue Universtiy and received an M P E in Education 1961. He is a former football coach at West Point. Purdue University and Boston College. He was a former teacher for the Medford Public Schools and is presently a Guidance Counselor at Burlington High School.

At this time, I would like to thank the following people for their assistance at the Blitz held on Feb 2nd John Winters, Paul MacMullin, Joe McEchern, Jack Holloway, George Simmons, Joe Meehan, Joe McCarthy, Fred Burnham, and Gerry Desforge.

NOSEY NANCY
(From P. 4)

who works at Sweetheart Plastics; Mike Schena is also at Sweetheart and is doing real well by himself, he is studying at Lowell Tech for an Associate Engineering Degree, sponsored by Sweetheart; Doug Clark is working at Ceric Fabricating Systems in Lowell, which plant is moving to a brand new home on 125 in Wilmington this week; . . . . If you graduated from Wilmington High in 1960 or thereafter, and you're not mentioned, drop me a note at Box 208, Wilmington Post Office - let me know what you are doing - and, oh yes, Ricky Frotten is back in town, living on Burlington Avenue, and working for Polaroid, in Cambridge. He looks like a million smiles.

We understand a certain young lady entered the guidance department, in the High School, this week and asked Miss Sharp to be entered in Advance Art, because, she said, she knows how to draw.

Miss Sharp immediately respond ed 'And you're taking bookkeeping now, right?' The certain young lady was quite confused as to how Miss Sharp knew all this - but she'll be keeping up with Nosey Nancy, from now on, you can bet on that!

The ladies in the CDA are having a tea, next Sunday afternoon, and the former Grand Regents are to be the pourers. The tea will be from 2:30 to 4:30 pm. The Chairladies are Mrs John Kenney, Mrs Raymond McNamara, Mrs Emil Novack, Mrs Warren Everett, Mrs John Burke and Mrs William Cavanaugh.

1966 High School grads are beginning to ask out loud - Where are our Year Books? - Maybe you'll get them for the 25th Reunion, if you live that long!

Betty Doerfler tells me that the kids at the Teenage Dances in Thrushwood Hall are having an Excellent Behaviour record. They are well chaperoned, with seven adults, and a couple of policemen, and there are such things as potato chips, tonics and sandwiches. The admission is 99¢. Again I say, a Gold Star, and Congratulations to our young people. They certainly can show up well on the social circuit. More of this kind of thing kids, and I'll print all I can about you . . . I believe in you . . . You're the kind of kids that make wonderful adults.

That's it for this week. I appreciate the cooperation I'm getting. It is something that my first endeavors at writing a column should get such a wonderful responce.

Please remember to let me know by Monday what you wish in the column for this week, and I'll try to oblige. Also, you boys in the service, drop me a line and let me know what you are doing . . We are all behind you, fellas, and anything we can do, we will . . . Thanks a Million!

DIAL 944 - 1818
READING AUTO SCHOOL
B & M DEPOT
Full Driver Education or Limited Participation
Individual Instruction for Adults
Licensed by Reg. of Motor Vehicles

Serving Wilmington over 30 Yrs
COOMBS FURNITURE
QUALITY & ECONOMY
464 MIDDLESEX AVENUE
NORTH WILMINGTON 658 - 4511

We've just increased our interest rate paid on Special Notice accounts to 5%. 90 days written notice required prior to withdrawal. Minimum balance $500. ■ Our Regular savings accounts pay 4% interest. ■ Both rates maximum allowed by law. ■ Interest on all savings accounts compounded quarterly. ■ We thought you should be among the first to know.
MIDDLESEX COUNTY NATIONAL BANK

We interrupt this ad to bring you a 5% special notice.

THE JUDE SHOPPE
1475 Main St. Tewksbury
851 - 7940
Complete line HALLMARK Cards
Valentine Asst.
GIFTS
SCHOOL SUPPLIES
HOME & OFFICE EQUIPMENT
ENGLISH BONE CHINA
COMPLETE HUMOR LINE
JEWELRY
RELIGIOUS ARTICLES
TICKET AGENCY
HRS: 9-6 THURS: 9-8

Contractor and Builder
WILLIAM F. BUTT
658-3716 Wilmington
658-2221 Mass.

Barden Inc.
FLORIST
207 LOWELL ST. 658-3751

WILMINGTON BUILDERS SUPPLY CO.
Mason's Materials Lumber Builders' Hardware
Doors, Windows and Finish
OL-8-4621
Paint. Wallboard
334 MAIN STREET, WILMINGTON
EVERYTHING FOR THE HOME

JOHN F. GLEASON
INSURANCE AGENCY
Complete Insurance Service
Fire Life Casualty Surety
1764 Main St. Tewksbury
ULysses 1-2241

JOE'S
WILMINGTON CENTER
BARBER SHOP
Open Daily
8AM to 5:30PM
Closed Wednesdays

SANITATION ENGINEERING
CESSPOOLS & SEPTIC TANKS
INSTALLED & REPAIRED
HOME & INDUSTRIAL PUMPOUTS
BACKHOE WORK
LOAM & SAND HAULED
CALL B. WELTON
657 - 7095 OR 658 - 2229

G & S
Floor Cleaning
Commercial and Domestic
Janitorial Service
FREE ESTIMATES 658-2832

PIANO TUNING
Wilfred Lemos
Expert Piano Tuning
Repairing
Formerly with Steinert Piano Co
8 Parker St. Wilmington
658 - 2306

Deaths

OSWALD R LIVESEY WAS 34 YEAR RESIDENT

Oswald R Livesey, 71, died sudenly at his home, 8 Belmont Avenue, on Sunday morning. He was a resident of Wilmington forthe past 34 years. A veteran of World War I, he had served in the US Navy for 26 years.

The funeral was held yesterday morning from the J B McMahon and Son Funeral Home, Middlesex Ave, at 9:15 am, followed by a High Mass of Requiem at St. Thomas Church at 10 am, celebrated by the Rev. Edmund W. Croke.

He is survived by a son, Richard P., of Wilmington.

Pall bearers were Joseph Surette, Charles Lauziere, Archer Nickerson and Elwood Nickerson.

Burial was in the family lot in Wildwood Cemetery, with the Rev. Francis W. Mackin reading the committal prayers.

MRS FAY CANTRELL HAD BEEN ACTIVE WORKER IN MANY CAUSES

Mrs Fayette G (Gosselin) Cantrell, wife of Cecil W. (Ted) Cantrell of 60 High Street died in the Boston City Hospital on Feburary 4th after a long illness.

37 years old at the time of her death, she was a native of Somerville, until taking up her residence in Wilmington 15 years ago.

Mrs Cantrell was a very active worker for many causes. She was a Past Grand Regent of Court St. Thomas 1446, CDA, a member of the St Thomas Sodality, an active worker for the March of Dimes, and the League of Women Voters.

Beside her husband she is survived by four children, Marsha, Christopher, Matthew and Peter, all of Wilmington, and her parents, Hector and Mary (Fortunati) Gosselin of Somerville.

The funeral was held from the W S Cavanaugh & Son Funeral Home 374 Main Street on February 7th at 9:15 am, followed by a Solemn High Mass of Requiem celebrated at St Thomas Church by the Rev. Edmund Croke, with Father Paul Berube serving as Deacon, and Father Francis W Mackin serving as Sub-Deacon.

An Honor Guard of Past Grand Regents of Court St Thomas was present during the Mass, and consisted of Mrs Wilhemina DeLisle, Mrs Dorothy Mortelliti, Mrs Jean Szadis, Mrs Kathrine Guarino, Mrs Mae Welling, and Mrs May Quandt.

Pall bearers were Robert Fortunati, David Fillion, William Sparks, Wesley Kobylak, Allan Hancock and Arthur Fortunati.

Burial was in the family lot in Holy Cross Cemetery in Malden, with the Rev. Francis Mackin and the Rev. Paul Berube offering the committal prayers.

ST THOMAS NEWS

Saturday Mornings; The bus will now make two trips in returning the children. The West Wilmington will wait in the Church basement for the second trip. Warning: Before an accident occurs, please do not discharge children on the street but come into the parking lot. Could we have the help of two or three men to handle traffic on Saturday mornings?

Please call the Rectory.

A ten week Principle of Teaching Course (teaching methods) is beginning Thursday evening at St. William's parish, Tewksbury, at 8 pm.

We strongly urge our parishioners to attend one of the two daily Masses during Lent, at 6:45 am or 12 noon, or to participate in the Stations of the Cross to be held on Friday afternoon at 3:30 amd 7:45

Friday: Jr. High Roller Skating Partey at Roller-Way in Haverhill. Departure at 7:00 pm, return at 11:00. Total cost $1.50

CDA: The CDA will hold a Membership Tea for the women of the parish next Sunday in the foyer of Villanova Hall from 2:30 to 4:30 pm. Invitations have been sent to the new residents of the parish as well as the older ones. The committee has tried to include everyone. That is not always possible in such a scattered parish. There will be a State Officer to answer questions concerning this organization. Women 18 years or over interested in joining are welcome.

Pre Cana Conferences for Engaged Couples will be held at St. Patrick's Parish Center, Lawrence, Sunday Feb. 19; Tues Feb. 21; Feb 26; and Tues Feb 28 at 8 pm

Annual Retreat for Men of the Tewksbury - Wilmington parishes will be held from Friday evening Feb 17 to Sunday Feb 19, under the direction of the Jesuit Fathers of Campion Hall, N. Andover. Reservations may be made with Mr John Gleason, 1764 Main Street Tewksbury

Coming: Holy Name-Boy Scout-Fathers' Communion Breakfast on Scout Sunday after the 8:15 Mass.

Feb 21 - Giant Penny Sale to benefit CYO and Youth Center - prizes needed.

March 9 - St. Patrick's Whist. We would appreciate your returns, stamps, coupons and prizes.

CANDIDATES

(Fr. P. 10)

After all the candidates have spoken there will be an opportunity for questions from the audience, however such questions shall be concerned with the candidates qualifications for office and/or his views on the issues connected with the office. Ruled out of order will be any emotional questions which seek to impugn the candidates motives or to label them as a member of some specific religious, ethnic or controversial group.

The following candidates have been invited to speak: Redevelopment Authority; Charles T Greene, Renee LaRivee, Robert H Leahy, Raymond V McNamara, Joseph Sottile, Domenic D Tutela; Regional School Committee: Frank H McLean; Housing Authority: James P Donahue; Moderator: Simon Cutter; School Committee: Arthur J. Brewster, William J Fay Jr., Diane C Imbimbo, Mildred N Wolfe, Flora Kasabuski, Robert E Tadgell. Selectmen: Lloyd C Bender, George Boylen, Felice Vitale.

NEXT TIME, SAY "MAKE MINE MILK"
WILMINGTON'S ONLY HOME TOWN DELIVERY
KNOLLWOOD FARM DAIRY
M. C. EATON
Daily Delivery to Your Door 658 - 2546

BULLDOZING SHOVELDOZING
Loam Excavating
Sand Gravel
DELOURY
CONSTRUCTION
EDDIE DELOURY OL 8-4233
10 CAROLYN ROAD WILMINGTON, MASS.

MARION T MURPHY
943 Main Street
REAL ESTATE
RESIDENTIAL-COMMERCIAL-INDUSTRIAL
OLiver 8-3581

Leon Richards
HAIR STYLIST
Featuring ESKA HIDDEN SUPPORT
NAMCO APPROVED
CLOSED MONDAYS
OL 8 4648
Gardner Professional Building
281 MAIN ST., WILMINGTON

DUNN'S
Bike Shop
Schwinn - Phillips - Columbia - Raleigh
LAWNMOWERS & SNOWBLOWERS
TUNEUP & SHARPENING
AUTHORIZED SALES & SERVICE FOR
BRIGGS & STRATTON
CLINTON and LAUSON
POWER PRODUCTS & ENGINES
WEEKDAYS: 9 to 9 SATURDAYS: 9 to 6
76 Washington St. Reading 944-9221

ABBOTT HOME IMPROVEMENT CO.
ALUMINUM SIDING & GUTTERS
ALUMINUM DOORS & WINDOWS
PAINTING & REMODELING
JALOUSIE PORCH ENCLOSURES
Carpentry & Mason Work Also
If it is Made for the Home
SWIMMING We Have It POOLS
For Free Home Demonstration
Call OL 8-8157

SEWERAGE PUMPING
BULLDOZING
EXCAVATING
HOT-TOP SURFACING
TRENCH DIGGING
INSTALLING SEPTIC TANKS & CESSPOOLS
JOSEPH H. APP
658 - 2223 933 - 1077

IF YOU DRINK WHEN YOU DON'T WANT TO
THAT'S OUR BUSINESS
ALCOHOLICS ANONYMOUS
Post Office Box 291
Wilmington

REAL ESTATE
NORTH WILMINGTON
Spotless six room 1 1/2 bath Cape. 1/2 acre level lot in a good area. . . .$19,900.
New 5 1/2 room Ranch, on a large lot. . . . $18,900
Lovely young three bedroom ranch, large fireplaced living room, corner lot on quiet street, near Route 93 .$17,900
CALL the Doians
658 - 2845

Why MOVE When You Can IMPROVE
Extra Rooms - Upper Levels
Kitchen-Bathroom-Family Room
Partial & Complete Jobs
New Homes & Garage
S. MacInnes
BUILDER & CONTRACTOR
658 - 4079

Free Removal of COMPLETE JUNK CARS
Richard Cushing
OL 8 - 9533

NOW OPEN
SWAIN'S BARBER SHOP
FRANK SWAIN, PROP.
9 AM to 7:30 PM
EVERY DAY EXCEPT WEDNESDAY
418 MAIN ST.
Wilmington Center
Parking, courtesy of Frank's Barber Shop, at Depot across street.

Tony's Floor Care
'If it can be cleaned we'll clean it'
ANY KIND OF FLOOR
Commercial & Industrial
Kitchen Floors - Basements
Hardwood Floors
WINDOW WASHING
658-8745 658-9222

FOR INSURANCE SEE
Prentiss & Parker, Inc.
200 HAVEN STREET READING, MASS.
ROOM 3 MASONIC BLOCK 944-4400
OVER ONE HALF CENTURY OF SERVICE
CONTINUING THE BUSINESS OF THE LATE GOULD BUCKLE

ROY O. CHAMBERS
ROOFING
SIDING
GUTTERS
919 MAIN ST.
WILMINGTON
658-8001

LOAM
CALL
OL 8-4233
DELOURY CONSTRUCTION

CHELMSFORD
TACK SHOP
11 North Road
Chelmsford, Mass.
Next to Fire Station
Tel. 256 - 2446
ENGLISH - WESTERN HORSE EQUIPMENT
'The Emersons'

(SEAL) Case No. 49396 Misc.
COMMONWEALTH OF
MASSACHUSETTS
LAND COURT

To all whom it may concern, and to BENJAMIN CAMERLENGO, DELIA CAMERLENGO, LOUISE CAMERLENGO VERRO, PASQUALE VERRO, ALICE CAMERLENGO SERACUSA, JOSEPH SERACUSA, MARGARET CAMERLENGO FREDA, PASQUALE P. FREDA, and BATISTO GALLO, all now or formerly of Boston, in the County of Suffolk and said Commonwealth, or their heirs, devisees or legal representatives; MARY CAMERLENGO ACONE, MODESTINO ACONE, THEODORE FAVORS, MILDRED CAMERLENGO FAVORS, DOROTHY C. CAMERLENGO, and ARTHUR J. CAMERLENGO, all now or formerly of Woburn, in the County of Middlesex, or their heirs, devisees or legal representatives; ALPHONSE CAMERLENGO and CLEMENTIA CAMERLENGO, both now or formerly of Medford, in said County of Middlesex, or their heirs, devisees or legal representatives; RALPH CAMERLENGO and ANGELINA CAMERLENGO, both now or formerly of Winthrop, in the County of Suffolk, or their heirs, devisees or legal representatives; ANTONIO CAMERLENGO, ANGELINA CAMERLENGO, and ROSE CAMERLENGO GALLO, or their heirs, devisees or legal representatives:

Whereas, a petition has been presented to said Court by ROBERT P. STEVENS, Trustee, of Winchester, in the County of Middlesex and said Commonwealth, to establish his title under a low value deed, under the provisions of G. L. (Ter. Ed.) Chapter 60, Section 80-B, running to the Town of Wilmington, by instrument dated December 7, 1953, and recorded in the Midd. No. Dist. Registry of Deeds, in Book 1242, Page 245; that the petitioner now holds his title under deed from JOHN D. COOKE, dated September 10, 1964, and duly recorded with said Registry of Deeds, in Book 1665, Page 77, and to require you to show cause why you should not bring action to try any claim or claims which you may have adverse to the petitioner's title arising out of the tax proceedings under which the petitioner's title is based:

Said petition covers a parcel of land in said Town of Wilmington, bounded and described as follows:

Camerlingo, Antonio & Angelina. About 28,150 sq. ft. of land, Lots 158-161 Inc., Aldrich Road, Lots 220 to 223 inc., 263 to 266 inc., 285 to 288 inc., off Aldrich Rd., Home Park Plan.

If you desire to make any objection or defense to said petition you or your attorney must file a written appearance and an answer under oath, setting forth clearly and specifically your objections or defense to each part of said petition, in the office of the Recorder of said Court in Boston, (at the Court House) or in the office of the Assistant Recorder of said Court at the Registry of Deeds at Lowell on or before the sixth day of March next.

Unless an appearance is so filed by or for you, your default will be recorded, the said petition will be taken as confessed and you will be forever barred from contesting said petition or from having or enforcing any claim or claims adverse to the petitioner, his heirs or assigns, in the above described land.

And in addition to the usual service of this notice as required by law, it is ordered that the foregoing citation be published forthwith once each week, for three successive weeks, in the Town Crier a newspaper published in said Wilmington.

Witness, ELWOOD H. HETTRICK, Esquire, Judge of said Court this twenty-seventh day of January 1967.

Attest with Seal of said Court.
F9,16,23 Maynard R. Gregory
EAS Deputy Recorder.

ALFRED J LAWRENCE GRADUATES RADARMAN SCHOOL

Radarman Seaman Alfred J Lawrence, USNR, son of Mr and Mrs James T Lawrence of 12 Gowing Rd was graduated from the 16 week basic Radarman School at the U S Navel Training Center, Great Lakes, Ill.

During the course of instruction, he was taught the basic material with a firm background in and the application of Combat Information Center procedures.

The Combat Information Center is the shipboard 'nerve-center' of combat operations.

The Jude Shoppe
1475 Main St. Tewksbury
851 - 7940
Complete
Ticket Agency
Boston Garden
New York Shows
Boston Theaters
Showcase Cinema 1 & 11
Lawrence, Mass.
Is Paris Burning? - I
Dr Zhivago - II
Boston Cinerama
Grand Prix
For Good Seats for
Saturday Evening performances
Order tickets by Tuesday 3 PM

LIBRARY
(Fr. P.2)

brarians, to keep care of the mounting literature in that industry, and that salaries have gone up because of this.

Mrs Neilson said that one of the ladies who had worked in the Wilmington Public Library, who has a degree in Library Science, was getting $1.55 an hour as a library assistant, and is now working part time for the Wilmington Public Schools and is getting $4 an hour. She said that the Simmons College graduate placement bureau said it might be possible to get one of the 1967 graduates, but there was some doubt.

The state aid to the Wilmington Public Library is $3,175 a year, Mrs Neilson said, and this would be lost without a trained librarian in charge. The librarian should have a degree in library science, but a person with a BS or BA degree might be acceptable, if that person were studying for a library degree.

The State Library Board, Mrs Neilson said, was interested in improvement of educational qualifications, rather than Civil Service, a statement that was heartily seconded by Mr Buzzell.

Mrs Norton was asked if she would take the position of Librarian in Wilmington, and she said that if she was going to work in a library she would be smart to go somewhere where more money was paid.

Gubellini and Mrs Norton were made a sub-committee to work on the selection of a new librarian.

Mr. Barry was made a subcommittee of one, to work on possible aid from the American Library Association.

TOWN OF WILMINGTON

BOARD OF SELECTMEN
PUBLIC HEARING

The Board of Selectmen will hold a public hearing, in the Town Hall at 8:15 pm February 20, 1967, on the application of the Hayden Mica Company, 645 Main Street, to store 5,000 gallons of gasoline, in an underground tank, on their property at 645 Main Street.

Lloyd C Bender, Chmn.
F2,9 Board of Selectmen

COMMONWEALTH OF
MASSACHUSETTS
PROBATE COURT
Middlesex, ss.

To all persons interested in the estate of LAUREL JOHNSON late of Wilmington, in said County, deceased.

A petition has been presented to said Court, praying that HARRY B. JOHNSON of Wilmington in the County of Middlesex be appointed administrator of said estate, without giving a surety on his bond.

If you desire to object thereto you or your attorney should file a written appearance in said Court at Cambridge before ten o'clock in the forenoon on the twenty-third day of February 1967, the return day of this citation.

Witness, John C. Leggat, Esquire, First Judge of said Court, this twenty-third day of January 1967.

John V Harvey,
J26, F2,9 Register.

TOWN OF WILMINGTON

BOARD OF APPEALS
PUBLIC HEARING 4-67

A public hearing will be held in the Town Hall at 8 pm February 28, 1967 on the application of Wilson J. Belbin, for a variance on a lot at 767 Woburn St. having insufficient frontage, depth and area for a building permit.

Louis E. Gage, Chmn.
F9,16 Chairman

BOARD OF APPEALS
PUBLIC HEARING 5-67

A public hearing will be held in the Town Hall at 8 pm Feb. 28, 1967 on the application of Avco Corporation for a variance to erect a building exceeding the height limitation as set forth in Section V-V-1 of the Zoning By Laws.

Louis E. Gage, Chmn.
F9,16 Chairman.

(SEAL) Case No. 49857 Misc.
COMMONWEALTH OF
MASSACHUSETTS
LAND COURT

To all whom it may concern, and to LUELLA B. KAUFMAN a/k/a LUELLA B. KAUFFMAN, a/k/a LUELLA F. KAUFMAN, or her heirs, devisees or legal representatives; LEO FRIEDMAN and MRS. LEO FRIEDMAN, if any, both now or formerly of Winthrop, in the County of Suffolk and said Commonwealth, or their heirs, devisees or legal representatives; ELIZABETH KAUFMAN MAX and MR. MAX, if any, both now or formerly of Brookline, in the County of Norfolk and said Commonwealth, or their heirs, devisees or legal representatives; SELMA FRIEDMAN BRICK and HAROLD BRICK, both of Wayland in the County of Middlesex and said Commonwealth, or their heirs, devisees or legal representatives; MILDRED KAUFMAN, MR. KAUFMAN, if any, MURRAY FEIGEN, MRS. MURRAY FEIGEN, if any, MICHAEL FEIGEN, MRS MICHAEL FEIGEN, if any, BARBARA FEIGEN, MR. FEIGEN, husband of Barbara Feigen, if any, HARRY MAUFMAN, ROSE KAUFMAN, SAMUEL KAUFMAN, and MRS. SAMUEL KAUFMAN, if any, all now or formerly of Boston, in the County of Suffolk and said Commonwealth, or their heirs, devisees or legal representatives; MARY KAUFMAN, MR. KAUFMAN, if any, MELVIN LACK, and ESTA KAUFMAN LACK, all now or formerly of Hallandale, in the State of Florida, or their heirs, devisees or legal representatives; LUELLA B. KAUFMAN, deceased, BARNET KAUFMAN, deceased, NATHANIEL MAX, deceased, JACOB KAUFMAN, deceased, SAMUEL KAUFMAN, deceased, RAE KAUFMAN FRIEDMAN, deceased, LOUISE KAUFMAN FEIGEN, deceased, or their heirs, devisees or legal representatives; SOLOMON D. MAX and JEANNE MAX, both now or formerly of Brookline, in the County of Norfolk and said Commonwealth, or their heirs, devisees or legal representatives;

Whereas, a petition has been presented to said Court by ROBERT P. STEVENS, Trustee, of Winchester, in the County of Middlesex and said Commonwealth to establish his title under a low value deed under the provisions of G. L. (Ter. Ed.) Chapter 60, Section 80-B, running to EVERETT N. COLE and GRACE R. COLE, by instrument dated June 27, 1941, and recorded in the Midd. No. Dist. Registry of Deeds, in Book 963, Page 162; that the petitioner now holds his title under deed from the Town of Wilmington, dated May 16, 1966 and duly recorded with said Registry of Deeds, in Book 1752, Page 194, and to require you to show cause why you should not bring action to try any claim or claims which you may have adverse to the petitioner's title arising out of the tax proceedings under which the petitioner's title is based:

Said petition covers a parcel of land in said Town of Wilmington, bounded and described as follows:

About 10,217 sq. ft. of land on the northeasterly side of Glen Rd., corner of St. Paul St., being lots 86, 87, 88 as shown on a plan of Silver Lake Gardens recorded with Middlesex No. Dist. Reg. of Deeds, Plan Book 35, Plan 42.

If you desire to make any objection or defense to said petition you or your attorney must file a written appearance and an answer under oath, setting forth clearly and specifically your objections or defense to each part of said petition, in the office of the Recorder of said Court in Boston, (at the Court House) or in the office of the Assistant Recorder of said Court at the Registry of Deeds at Lowell on or before the sixth day of March next.

Unless an appearance is so filed by or for you, your default will be recorded, the said petition will be taken as confessed and you will be forever barred from contesting said petition or from having or enforcing any claim or claims adverse to the petitioner, his heirs or assigns, in the above described land.

And in addition to the usual service of this notice as required by law, it is ordered that the foregoing citation be published forthwith once each week, for three successive weeks, in the Town Crier a newspaper published in said Wilmington.

Witness, ELWOOD H. HETTRICK, Esquire, Judge of said Court this twenty-seventh day of January 1967.

Attest with Seal of said Court.
F9,16,23 Maynard R. Gregory
EAS Deputy Recorder.

(SEAL) Case No. 49425 Misc.
COMMONWEALTH OF
MASSACHUSETTS
LAND COURT

To all whom it may concern and to SARAH ABIGAIL BAKER NELSON, now or formerly of Foxboro, in the County of Norfolk and said Commonwealth; GENEVIEVE BETTENCOURT and ALBERT S. BETTENCOURT, both now or formerly of Truro, in the County of Barnstable and said Commonwealth; or their heirs, devisees or legal representatives; VERONICA M. BETTENCOURT PIERCE and JOHN A. PIERCE, both now or formerly of Norton, in the County of Bristol and said Commonwealth, or their heirs, devisees or legal representatives; CLAIRE A BETTENCOURT WALSH and HENRY M. WALSH, both now or formerly of Weymouth, in the County of Norfolk and said Commonwealth, or their heirs, devisees or legal representatives; MARGARET BETTENCOURT and LEO F. BETTENCOURT, both now or formerly of Westwood, in said County of Norfolk, or their heirs, devisees or legal representatives; KATHLEEN E. BAKER LATTER and ALBERT LATTER, both now or formerly of Peabody, in the County of Essex, or their heirs, devisees or legal representatives; LORRAINE BAKER GRAHAM and FRANK GRAHAM, both now or formerly of Nashua, in the State of New Hampshire, or their heirs, devisees or legal representatives; MARY M. BAKER O'BRIEN and WILLIAM O'BRIEN, both now or formerly of Delran, in the State of New Jersey, or their heirs, devisees or legal representatives; MARY JOSEPHINE McLAUGHLIN BAKER, deceased, AUGUSTUS HORACE BAKER, deceased, AUGUSTUS LEO BAKER, deceased, MARTHA C. BAKER, deceased, ANASTASIA MARY BAKER BETTENCOURT, deceased, SAMUEL JAMES BAKER, deceased, or their heirs, devisees or legal representatives:

Whereas, a petition has been presented to said Court by ROBERT P. STEVENS, Trustee, of Winchester, in the County of Middlesex and said Commonwealth, to establish his title under a low value deed, under the provisions of G. L. (Ter. Ed.) Chapter 60, Section 80-B, running to MANUEL R. AMARO, by instrument dated November 3, 1941, and recorded in the Midd. No. Dist. Registry of Deeds, in Book 972, Page 260; that the petitioner now holds his title under deed from HERBERT D. STEVENS, Tr., dated August 18, 1966 and duly recorded with said Registry of Deeds, in Book 1764, Page 188, and to require you to show cause why you should not bring action to try any claim or claims which you may have adverse to the petitioner's title arising out of the tax proceedings under which the petitioner's title is based:

Said petition covers a parcel of land in said Town of Wilmington, bounded and described as follows:

About 5876 sq. ft. of land on the northwesterly side of Fairview Avenue, being lots 273 and 274 as shown on Plan of Wilmington Square Park recorded with Midd. No. Dist. Reg. of Deeds, in Plan Book 28, Plan 85.

If you desire to make any objection or defense to said petition you or your attorney must file a written appearance and an answer under oath, setting forth clearly and specifically your objections or defense to each part of said petition, in the office of the Recorder of said Court in Boston, (at the Court House) or in the office of the Assistant Recorder of said Court at the Registry of Deeds at Lowell on or before the sixth day of March next.

Unless an appearance is so filed by or for you, your default will be recorded, the said petition will be taken as confessed and you will be forever barred from contesting said petition or from having or enforcing any claim or claims adverse to the petitioner, his heirs or assigns, in the above described land.

And in addition to the usual service of this notice as required by law, it is ordered that the foregoing citation be published forthwith once each week, for three successive weeks, in the Town Crier a newspaper published in said Wilmington.

Witness, ELWOOD H. HETTRICK, Esquire, Judge of said Court this twenty-seventh day of January 1967.

Attest with Seal of said Court.
F9,16,23 Maynard R. Gregory
EAS Deputy Recorder.

U S Choice
BOTTOM ROUND ROAST 79¢ lb
...(SAVE 30¢ LB)...

U.S. Choice
BACK RUMP ROAST 89¢ lb
(Save 30¢ lb)

U.S. CHOICE
EYE ROUND ROAST $1.19 lb
...(SAVE 20¢ LB)...

Lean - Sugar Cured
SMOKED SHOULDER 35¢ lb
...(SAVE 14¢ LB)...

LEAN TENDER
CUBE STEAK 98¢ lb
SAVE 30c lb

PORK ROAST Lean BONELESS 79¢ lb

MOTTS 25 oz. jar
APPLESAUCE 25¢

NABISCO
OREOS 39¢ lb.

FOR LENT
WILMINGTON'S FRESHEST FISH
AND BEST VARIETY

WHOLE HADDOCK	33¢ lb.	FRESH SMELTS	39¢ lb.
HALIBUT	89¢ lb.	SWORD FISH	89¢ lb.
OYSTERS ½ pt.	79¢	Cherry Stone CLAMS	29¢ lb.
SQUID	29¢ lb.	Steak SALMON	1.09 lb.
STUFFED CLAMS	6 for 1.00	Steamer CLAMS	33¢ lb.
Large JUMBO SHRIMP	1.59 lb.	Alaskan King CRABS	89¢ lb.

...AND MORE...
ELIA'S
WILMINGTON'S FINEST MEAT
NORTH WILMINGTON CENTER

KATHLEEN McCORMICK IS ENGAGED

Mr and Mrs Willard Swan of 246 Middlesex Avenue have announced the engagement of their daughter, Kathleen McCormick, to William Nolan, son of Mr and Mrs Louis Nolan of Jones Avenue Wilmingtn.

Miss McCormick is a 1965 graduate of Wilmington High School, and the M Fazio Institute. She is presently employed by Beauty Terrace.

Mr Nolan is a graduate of Wilmington High School and the Malden Business School. He is presently employed by Ruderman's Furniture Company.

A June 24th wedding is planned.

Crusader Notes

The Crusaders will hold music practice Tuesday at 7 pm at the Woburn St. Schoo. Drill practice will be held Sunday at the Hi Hat in Lowell, the bus leaving the Wilmington Plaza at 10:30 am.

The Swordsmen music practice will be Thursday at 6:30 pm at the Grange Hall. Drill practice is to be at 3 pm Sunday at the Grange Hall,

Come and join our Drums (blitz) any Tuesday at the Grange Hall at 8 pm.

The Annual Banquet for the Crusaders and Swordsmen is to be served family style. Anyone wishing tickest may call 658-2445, or 658-8100. It will be held on Feb. 19th at 6 pm at Ivy Hall in Lowell. Tickets are $3.50, and music will be by the Lockettes.

STEPHEN D BROWN IN VIETNAM

Private First Class Stephen D. Brown, 21, son of Mr and Mrs John C Brown, 5 West St, Wilmington has arrived in Vietnam with his unit, the 9th Infantry Division.

Pvt Brown is a gunner in the 'Old Reliable' Division which was last stationed at Ft Riley, Kan. The 9th boasted four Medal of Honor Winners in World War II.

Pvt Brown is assigned to Battery C, 2nd Battalion of the divisions 4th Artillery.

DENNIS P ROONEY IN VIETNAM

Marine Lance Corporal Dennis P Rooney, son of Mr and Mrs Chas. E Rooney of 407 Chestnut St, Wilm. is serving with 'A' Company, Third Anti-Tank Battalion, Third Marine Division in Vietnam.

As a principle anti-tank unit of the division, his battalion's primary mission is the destruction of hostile tanks and other gun or troop-carrying armored, tracked vehicles.

The battalion uses the 'Ontos,' a light, fully-tracked armored vehicle which carries six 106mm recoilless rifles as its main armament. One round from the recoilless rifle can destroy even the heaviest tanks.

WILMINGTON DRIVING SCHOOL INC
52 MAIN ST
NEXT DRIVER ED SAFETY COURSE FEB. 18
658 3572
NAMCO APPROVED

WOW!
...IT'S A SWEETHEART OF A SALE!
BOOTS - RUBBERS
OVERSHOES
FOR ALL THE FAMILY
AT LOW—LOW PRICES

WINTER JACKETS
Men's & Boys'
½ Price

WOOL SKIRTS
Sizes 8 to 18
½ Price

BUY NOW AND SAVE
Open Evenings
Weinberg's OF WILMINGTON
We Honor Unicard and BankAmericard

Candy
FOR YOUR VALENTINE

Cards
Perfumes
Toiletries and Gifts for Men
SILVER LAKE PHARMACY
Louis Hailson, Reg. Pharm.
52 MAIN STREET
Tel. OLiver 8-4617 Wilmington, Mass.
HOSPITAL BEDS FOR RENT
PHONE FOR FREE DELIVERY

LISTEN GALS
SPRING IS ALMOST HERE!
JUST A FEW MORE DAYS TO WAIT FOR THE WARMTH OF SPRINGTIME, AND MEANWHILE OUR THANKS TO SO MANY OF YOU GALS WHO HAVE LEARNED OF THE WARMTH OF SHAMROCK LIQUORS.
THERE IS A REASON !!
SHAMROCK WILMINGTON
Associated with
BLANCHARD'S BOSTON